

Bassoon

The Girl from Ipanema

Antônio Carlos Jobim
Arr. Arne Dich 2024

Bossa Nova $\text{♩} = 120$

mf

6 **A** Play 2.x. only *mp* *mp*

15 *p* *p* *p* **B**

22

30 *pp* *mp* **C**

38

44 *pp* *mp* **D** 8 **E**

56

62 *ff*

68

75

81 **F** Cha-cha

87 **G**

93 **H** Swing

99

105

111 **I** Bossa

116 **I**

121 ritardando.....

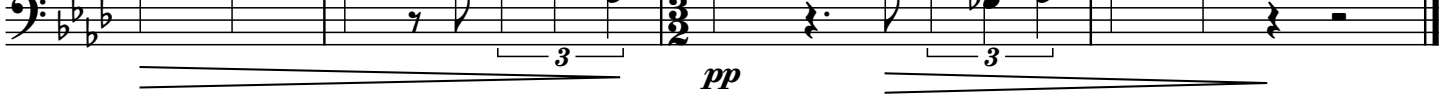

Bass Clarinet (Bb)

The Girl from Ipanema

Antônio Carlos Jobim

Arr. Arne Dich 2024

Bossa Nova $\text{♩} = 120$
10

A Play 2.x. only

15 **B**

22

29

37 **C**

44 **D** 8 **E** 8

64 2 **F** Cha-cha 8

89 **G** **Swing** **H**

7

p *mp* *mp*

100

mp *mp* *mp*

106

mp

111 **Bossa**

p

116 **I**

3

3

121

pp

ritardando.....

3

3

Alto Saxophone

The Girl from Ipanema

Antônio Carlos Jobim
Arr. Arne Dich 2024

Bossa Nova ♩ = 120
10

A

mp

14

1. 2.

p

B

20

p

27

pp

34

C **D** **E**

10 8

mp

56

62

mp

69

mf *mp* *mf* *mf*

75

81 **F** Cha-cha

pp

85 **G**

7

96 Swing **H**

p mp mp mp

102

mp mp mp

108

112 Bossa **I** 6 4 ritardando..

Tenor Saxophone

The Girl from Ipanema

Antônio Carlos Jobim
Arr. Arne Dich 2024

Bossa Nova $\text{♩} = 120$

10

A

mp *mp*

14

1. 2.

p

B

20

p

27

pp

35

C **D** **E**

10 8

mp

56

62

mp

2

69

mf *mp* *mf* *mf*

75

81 **F** Cha-cha

pp

85 **G**

7

96 Swing **H**

p mp mp mp

102

mp mp mp

108

112 Bossa **I**

6 4 ritardando..

Contrabassoon

The Girl from Ipanema

Antônio Carlos Jobim
Arr. Arne Dich 2024

Bossa Nova ♩ = 120

4

9 **A**
mp

17 1. **B**
2. 3

24 3

34 **C**
mp

41

46 **D**
p mp

52 **E**
mp

58 *ff*

64

70

76

F Cha-cha

82

88

G

93

Swing

H

98

104

110

Bossa

116

I

121

ritardando.....

Baritone Saxophone

The Girl from Ipanema

Antônio Carlos Jobim
Arr. Arne Dich 2024

Bossa Nova ♩ = 120
10

A

mp

14 1.

19 2. **B**

p

28 3.

37 **C**

mp

42 *p*

47 **D** **E**

8

mp

59 2

mp

66 3.

mf *mp* *mf*

72 *mf*

78 **F** Cha-cha

84

89 **G** *mf*

94 Swing **H** *p mp mp*

99 *mp mp mp*

106 *mp*

111 Bossa *p*

116 **I** *mf*

121 *ritardando* *mf*